

PIANO TERRENO
H = 3.00 m

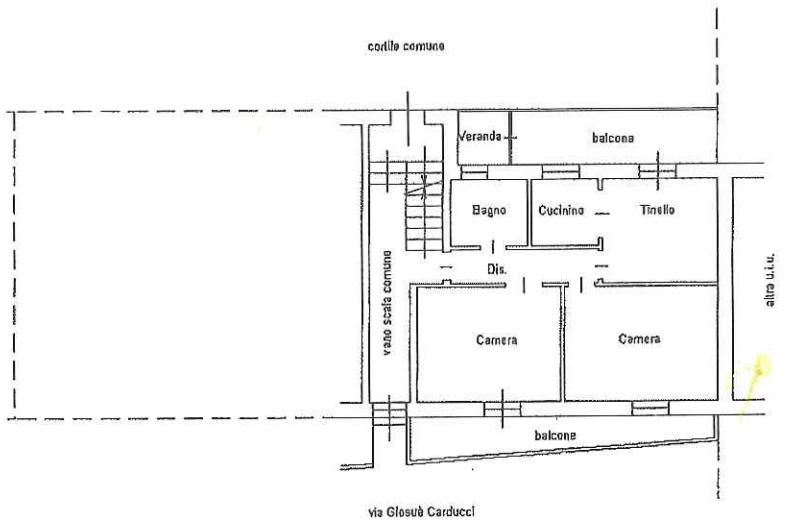

PIANO INTERRATO
H = 2.00 m

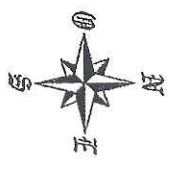
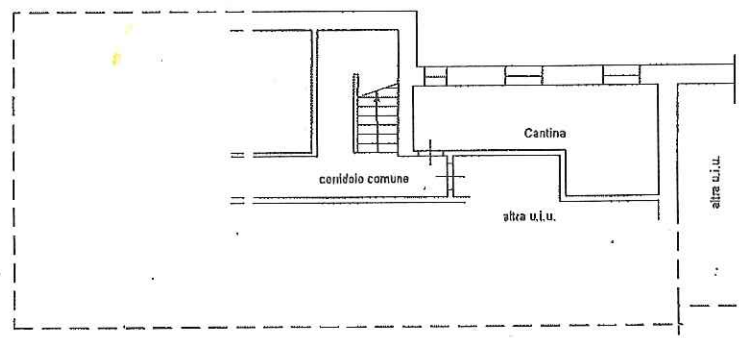

Catasto dei Fabbricati - Situazione al 26/01/2021 - Comune di PINEROLO (G674) - < Foglio: 61 - Particella: 215 - Subalterno: 107 >
VIA GIOSUE' CARDUCCI n. 19 piano: S1-T;